

**ELEVATION APPROVED**

**SECTION ON AA'**

**SECTION ON XY**

**ELEVATION**

Planning Permit No. 1936/92  
 SUBJECT TO THE CONDITIONS IN THIS OFFICE LETTER.  
 No. 124957/92 Date 12/92  
 FOR MEMBER SECRETARY  
 MADRAS METROPOLITAN  
 DEVELOPMENT AUTHORITY  
 MADRAS - 600 008

**SPECIFICATION**  
 FOUNDATION : IN BED CONCRETE 1:4:8  
 FOOTINGS : IN FIRST CLASS BRICKWORK WITH CM:15  
 FLOORING : IN MOSAIC  
 SUPER STRUCTURE : IN I CLASS BRICKWORK WITH CM:15  
 ROOF SLAB : IN RCC 1:2:4 WITH REINFORCEMENT  
 LINTEL & SUNSHADE : IN RCC 1:2:4 WITH REINFORCE  
 WEATHERING COURSE : IN BRICK JELLY CONCRETE 1:3:6  
 SUMP & OVER HEAD TANK ARE SCIENTIFICALLY CLOSED

**JONERIES**

D1	TEAK WOOD FLUSH DOOR	3'0" x 7'0"
D2	TEAK WOOD PANELLED DOOR	2'6" x 6'6"
W	TEAK WOOD FRAMED GLAZED WINDOW	5'0" x 4'6"
W1	TW-FRAMED GLAZED WINDOW	4'0" x 4'6"
V	VENTILATOR	2'6" x 2'0"

**AREA PARTICULARS**

TOTAL EXTENT	1200 SQ.FT III.52M <sup>2</sup>
PROPOSED GROUND FLOOR	700.5 SQ.FT 65.05M <sup>2</sup>

**LEGEND**  
 PROPOSAL  
 ROAD  
 BOUNDARY  
 DEMOLITION

*Secretary*  
 16/11

**PLAN SHOWING THE PROPOSED RESIDENTIAL BUILDING IN NO. 1/1 I STREET OF JAYALAKSHMI NAGAR. T.S. NO. 1/1 BLOCK NO. 14 OF PULIYUR VILLAGE EGMORE-NUNGAMBAKKAM TALUK. MADRAS**  
 SCALE 1" = 8'0" (1:100)

**OWNER** V. Kuppusamy

**M. R. DEENA KUMAR, D.C.E.,**  
 Consulting Civil Engineer & Contractor,  
 Madras Corporation Licensed Surveyor,  
 LICENCE NO. 139  
 12, SIXTH MAIN ROAD,  
 JAWAHAR NAGAR, AGARAM  
 MADRAS 600082  
 LICENSED SURVEYOR.

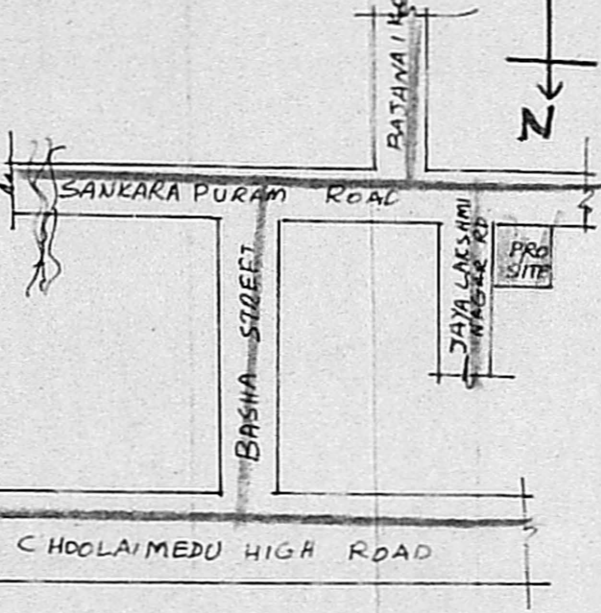
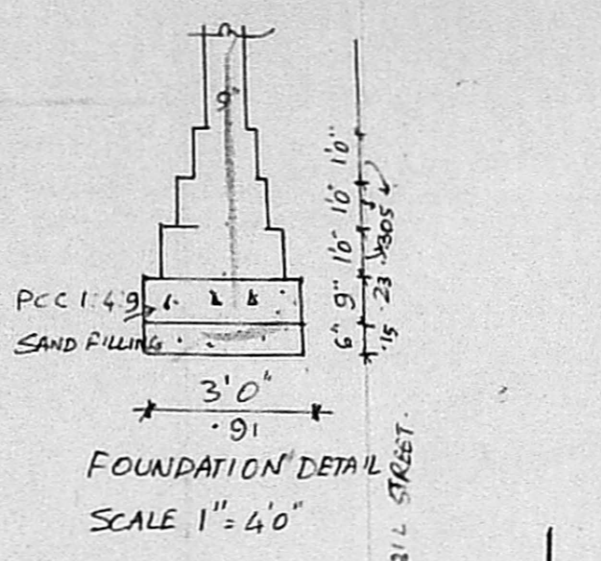
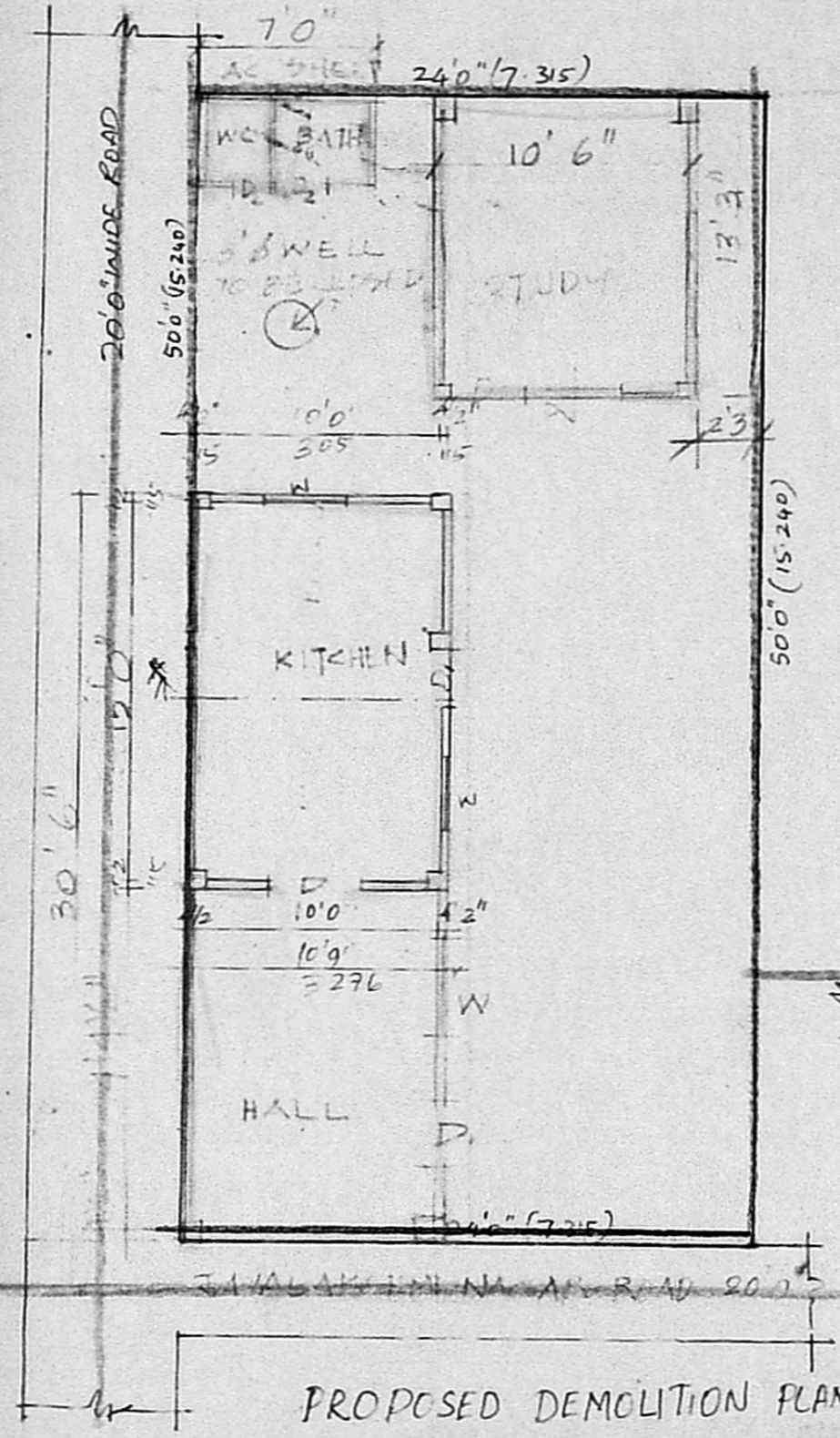
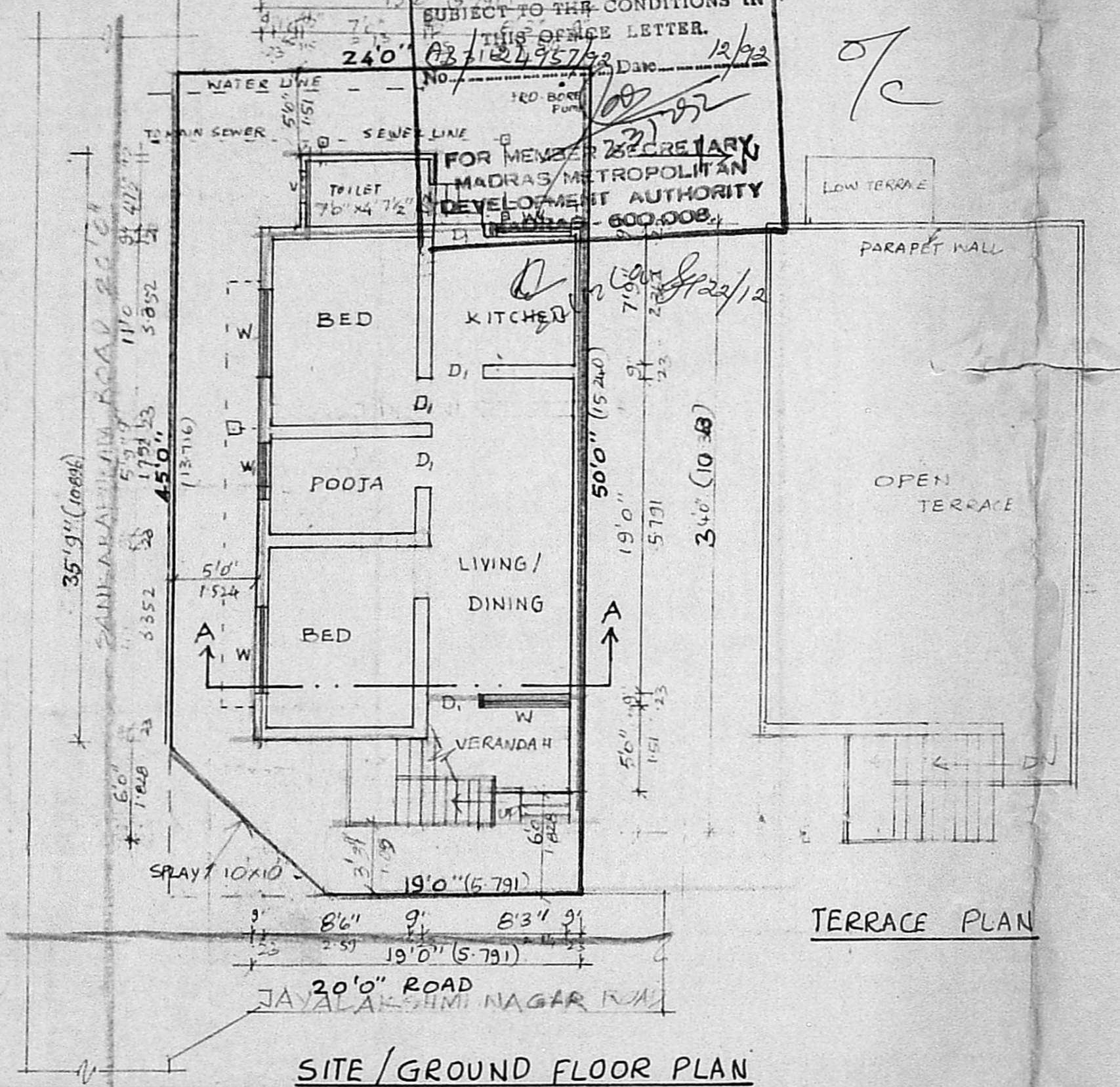

**KEY PLAN**  
 NOT TO SCALE  
 M.R. Deena Kumar  
**M. R. DEENA KUMAR, D.C.E.,**  
 Consulting Civil Engineer & Contractor,  
 Madras Corporation Licensed Surveyor,  
 LICENCE NO. 139  
 12, SIXTH MAIN ROAD,  
 JAWAHAR NAGAR, AGARAM  
 MADRAS-600082.